



- N O T I C E -

SPRING LOAD RESTRICTIONS

Pursuant to Section 122 of the Highway Traffic Act and applicable Municipal By-Laws, reduced load limits on roads throughout the County of Renfrew will be in effect commencing Monday, March 21, 2022 at 12:01 a.m. until Tuesday, May 31, 2022 at 12:01 a.m., unless otherwise notified.

Vehicle loads will be restricted to 5 tonnes per axle on the roads where signs have been erected.

A list of the County Roads subject to reduced load limits can be viewed on the County Website at:
<https://www.countyofrenfrew.on.ca/en/living-here/construction-updates-and-detours-511.aspx>

Haulers should contact the appropriate road authority to determine the spring load restrictions on local municipal roads.

For further information, please contact:

Richard J. Bolduc, A.Sc.T.
Manager of Operations
9 International Drive
Pembroke, ON K8A 6W5
Phone: 1-800-273-0183 or 613-732-4353
rbolduc@countyofrenfrew.on.ca

A Maximum Weight of 5.0 Tonnes Per Axle shall be permitted on Restricted Roads

County of Renfrew
2022 Load Restrictions

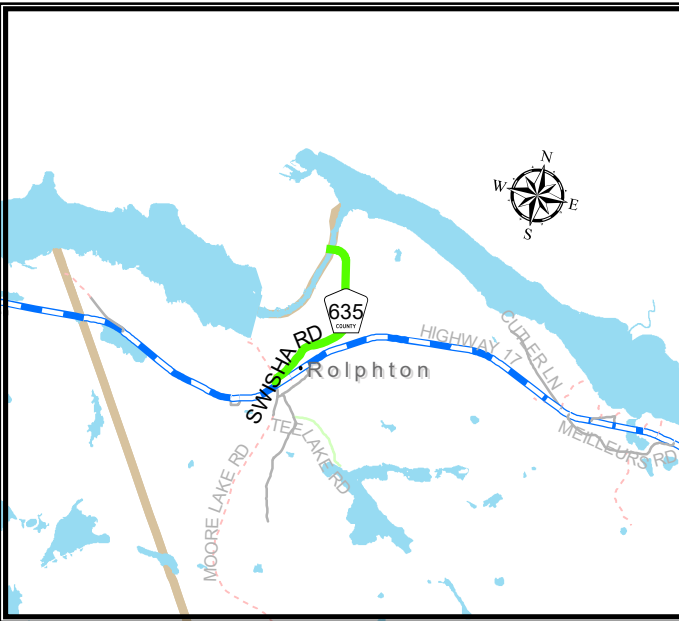
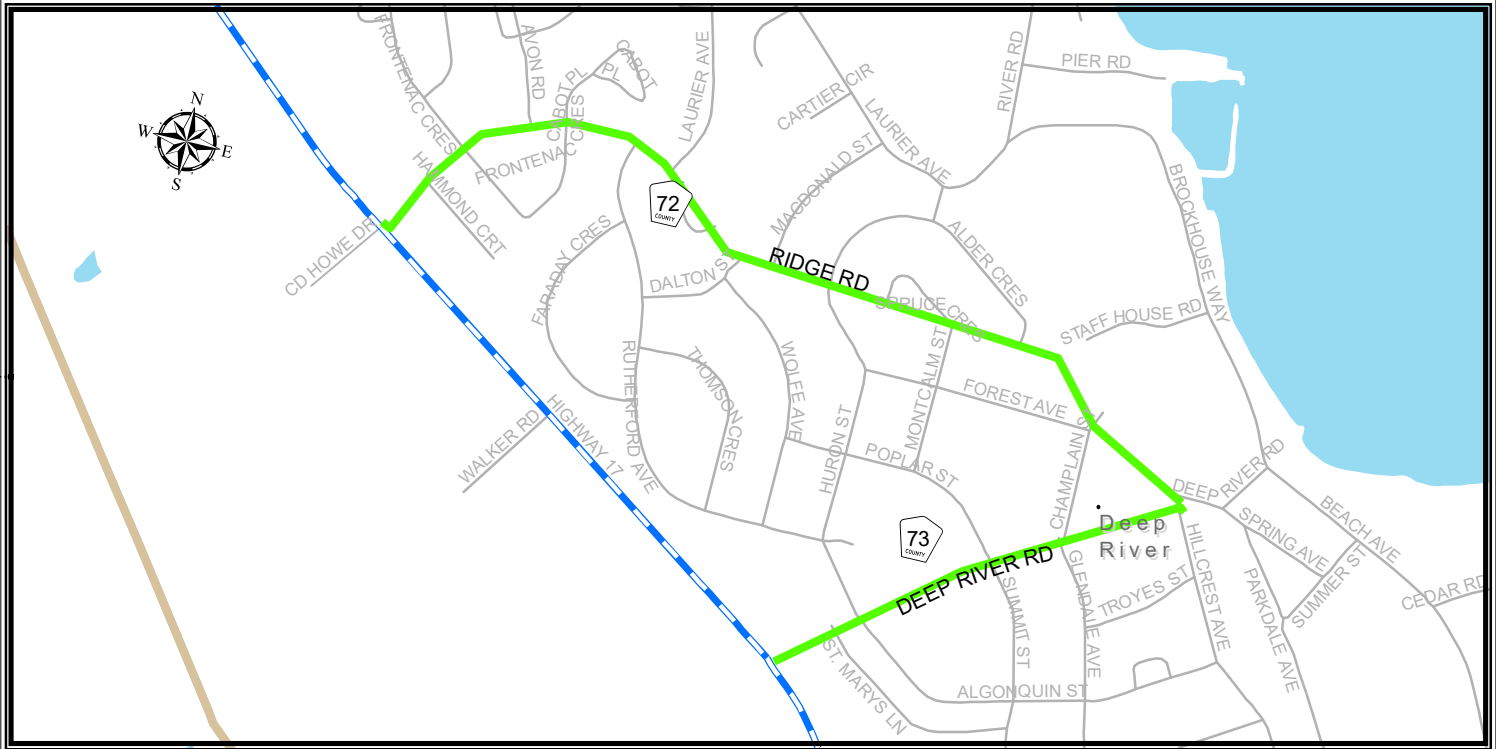
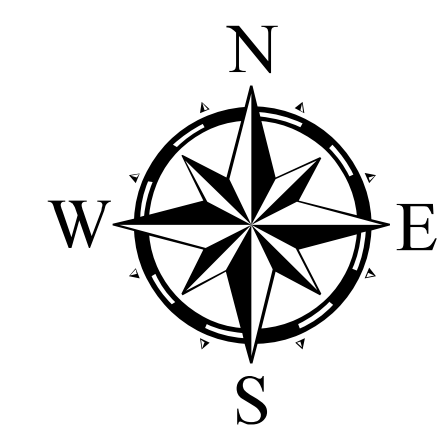

Legend

County Road

Provincail Highway

Load Restrictions

Full Loading Permitted

Restricted Loading Only

Road Classification

Provincial

Municipal - Rural

Municipal - Urban

Municipal - Seasonal

Private

Crown

Water

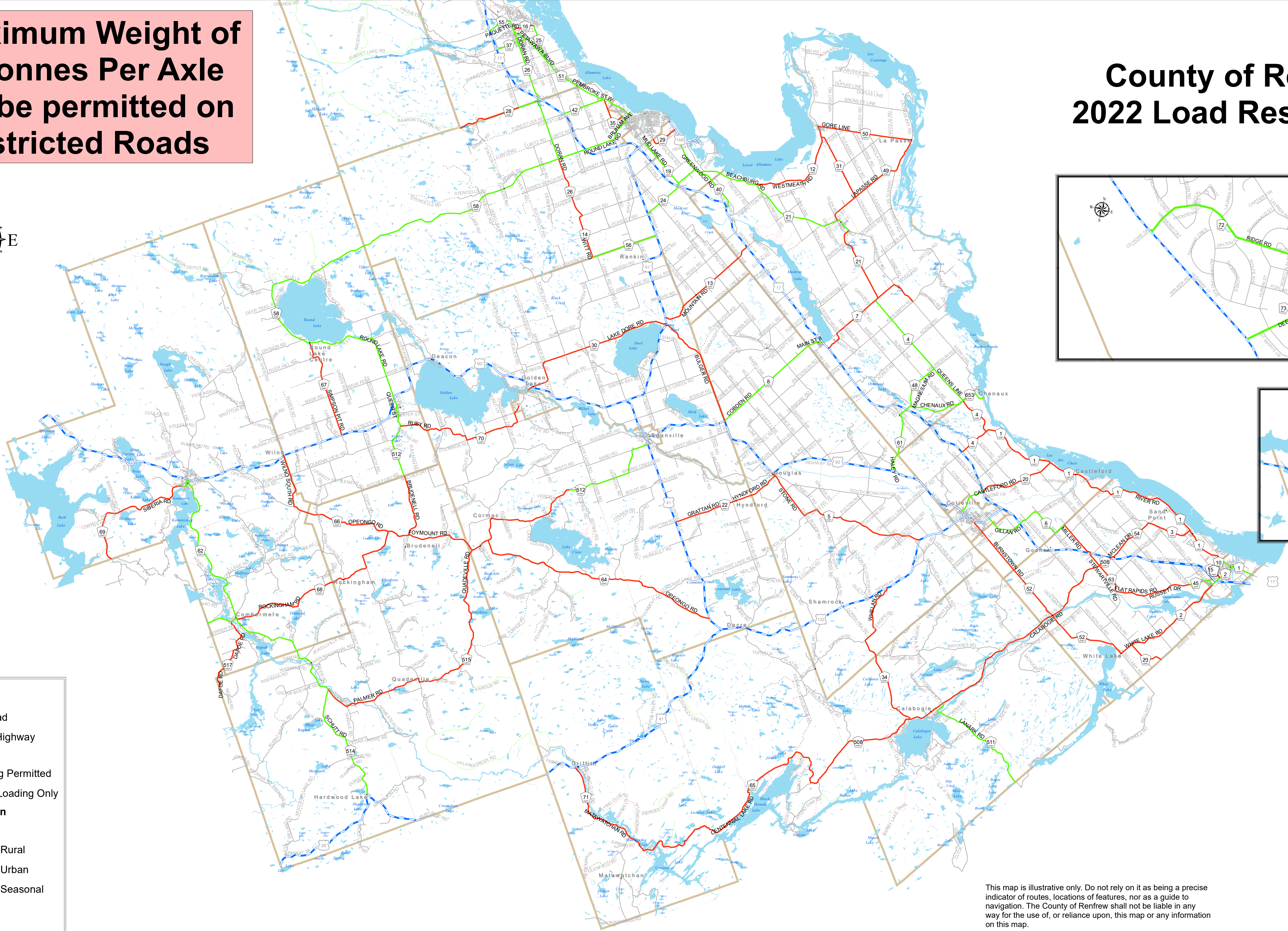

This map is illustrative only. Do not rely on it as being a precise indicator of routes, locations of features, nor as a guide to navigation. The County of Renfrew shall not be liable in any way for the use of, or reliance upon, this map or any information on this map.

March 2022

© 2016, Queen's Printer for Ontario

2022 LOAD RESTRICTED ROADS

- County Road 1 (River Road) from Division Street to County Road 4 (Storyland Road)
- County Road 2 (White Lake Road) from County Road 45 (Vanjumar Drive) to County Road 52 (Burnstown Road)
- County Road 3 (Usborne Street/Usborne Road)
- County Road 4 (Storyland Road)
- County Road 5 (Stone Road)
- County Road 7 (Foresters Falls Road)
- County Road 9 (Bulger Road)
- County Road 10 (Division Street/Baskin Drive)
- County Road 12 (Westmeath Road)
- County Road 13 (Mountain Road)
- County Road 14 (Witt Road)
- County Road 16 (Victoria Street)
- County Road 20 (Castleford Road) from Highway 17 to County Road 1 (River Road)
- County Road 21 (Beachburg Road) from Robertson Drive to County Road 7 (Foresters Falls Road)
- County Road 22 (Grattan/Hyndford Road)
- County Road 23 (Highland Road)
- County Road 26 (Doran Road) from County Road 58 (Round Lake Road) to County Road 14 (Witt Road)
- County Road 28 (Barron Canyon Road) from Priebe Road to MacKay Township Boundary
- County Road 29 (Drive-In Road)
- County Road 30 (Lake Dore Road)
- County Road 31 (Lookout Road)
- County Road 34 (Whelan/Norton Road)
- County Road 35 (Jean Avenue)
- County Road 36 (TV Tower Road)
- County Road 45 (Vanjumar Drive) from Nieman Drive to County Road 63 (Flat Rapids Road)
- County Road 49 (Lapasse Road)
- County Road 50 (Gore Line)
- County Road 52 (Burnstown Road) from Highway 60 to County Road 2 (White Lake Road)
- County Road 54 (McLean Drive)
- County Road 63 (Flat Rapids/Stewartville/Anderson/Miller Road)
- County Road 64 (Opeongo Road South)
- County Road 65 (Centennial Lake Road)
- County Road 66 (Wilno South Road)

- County Road 66 (Opeongo Road North) from Wilno South Road to County Road 512 (Brudenell Road)
- County Road 67 (Simpson Pit Road) from County Road 58 (Round Lake Road) to Highway 60
- County Road 68 (Rockingham/Letterkenny Road) from County Road 515 (Palmer Road) to County Road 66 (Opeongo Road North)
- County Road 69 (Dunn Street/Siberia Road) from St. Francis Memorial Drive to Bangor Line
- County Road 70 (Kokomis Inamo/Ruby Road) from Golden Lake to County Road 512 (Brudenell Road)
- County Road 71 (Matawatchan Road)
- County Road 508 (Calabogie Road) from Highway 17 to County Road 65 (Centennial Lake Road)
- County Road 512 (Brudenell/Foymount Road) from Rochefort Road to Miller Road
- County Road 515 (Quadeville/Palmer Road) from County Road 512 (Foymount Road) to County Road 514 (Schutt Road)
- County Road 517 (Dafoe Road) from County Road 62 (Combermere Road) to Carlow/Mayo Township Boundary

****Where no “from” or “to” have been specified, the entire road is Load Restricted.**